Kill me softly

mm 100
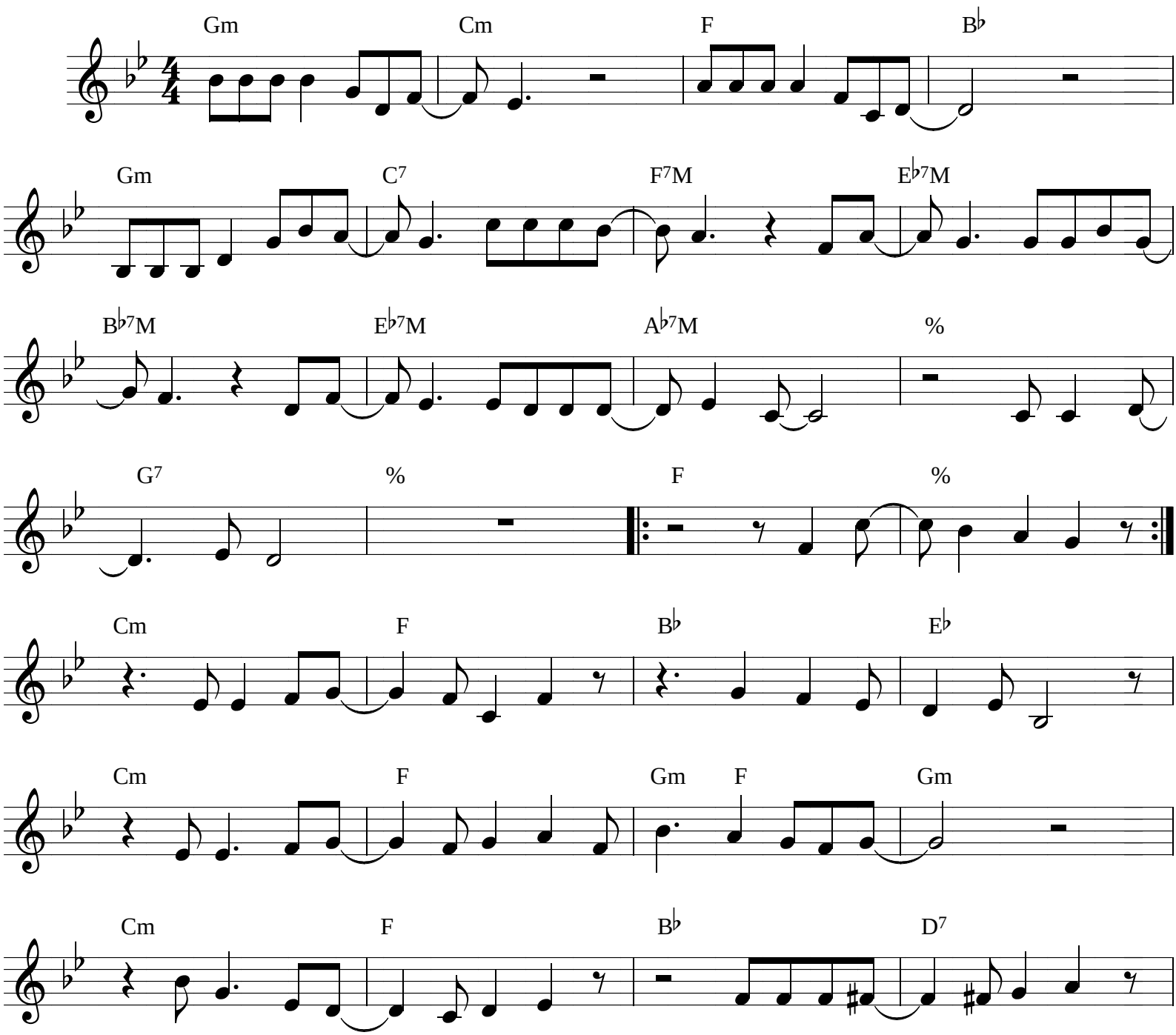
transcrito por www.redemusica.com.br